County of Henrico
Department of Public Works

Citizen Information Meeting

Richmond Henrico Turnpike (Board 3)

Project Location

Henrico County Va.

North Arrow & Scale

N

SCALE
0 50 100

Legend

- Proposed Road and Shared Use Path
- Proposed Sidewalk
- Grass Median
- Stormwater Management Facility
- Proposed Gravel Drive
- Proposed Limits of Construction - Cut
- Proposed Limits of Construction - Fill
- Existing Right of Way
- Proposed Right of Way Line
- Proposed Permanent Drainage Easement
- Proposed Temp. Construction Easement
- Proposed Acquisition

Richmond Henrico Turnpike
Henrico County, Virginia

County Project Number 08342
State Project Number 9999-043-926, 9999-043-909, PE-101, RW-201, C-501
Federal Project Number STP-5A27(944), STP-5A27(534)

These plans are unfinished and unapproved and are not to be used for any type of construction or the acquisition of right of way. Additional easements for utility relocations, construction and permanent may be required beyond the proposed right-of-way shown on these plans.
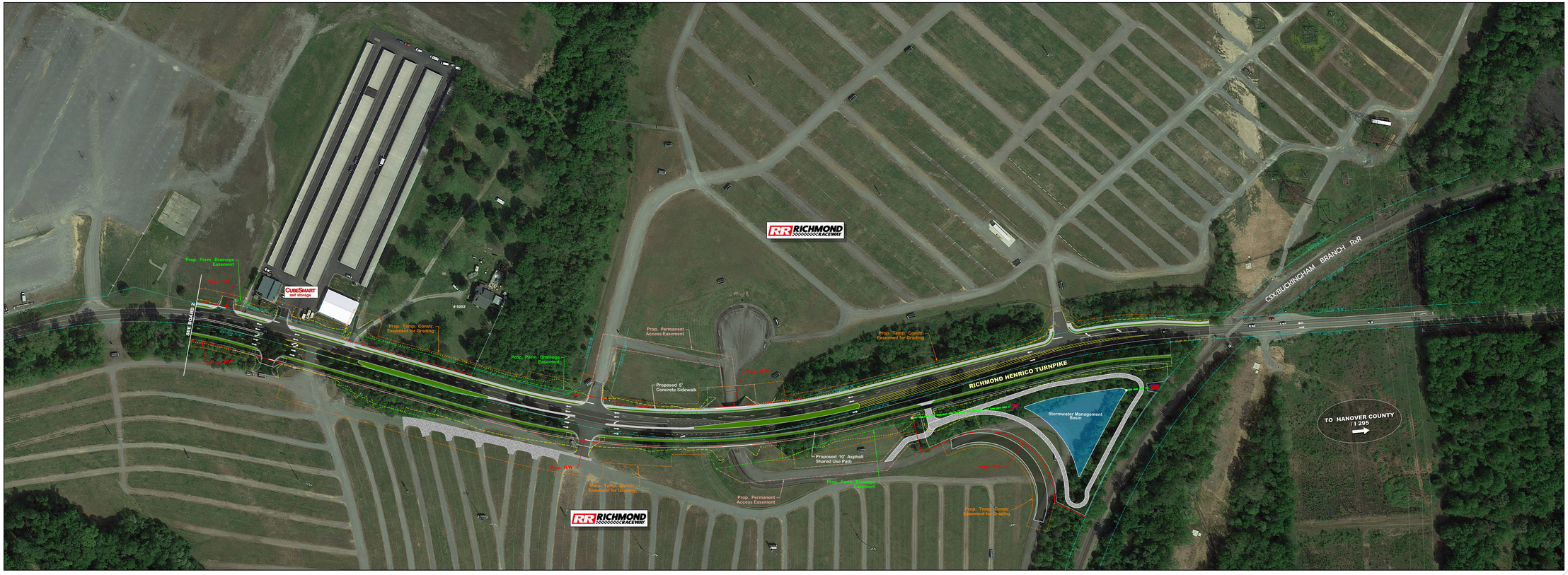
Imagery Courtesy of Google Earth.