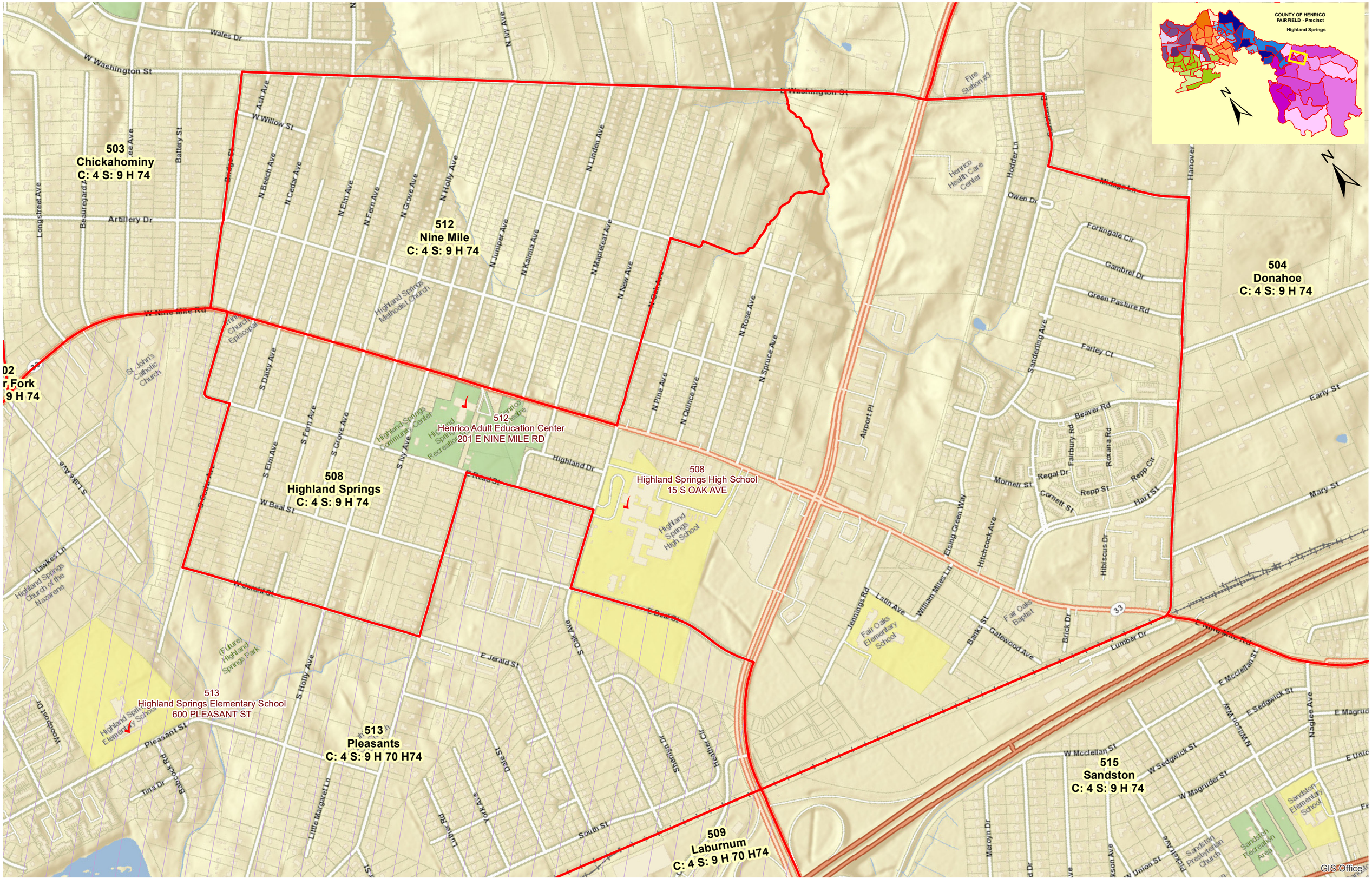

COUNTY OF HENRICO
FAIRFIELD - Precinct
Highland Springs
503
Chickahominy
C: 4 S: 9 H 74
512
Nine Mile
C: 4 S: 9 H 74
504
Donahoe
C: 4 S: 9 H 74
508
Highland Springs
C: 4 S: 9 H 74
512
Henrico Adult Education Center
201 E NINE MILE RD
508
Highland Springs High School
15 S OAK AVE
513
Highland Springs Elementary School
600 PLEASANT ST
513
Pleasants
C: 4 S: 9 H 70 H74
509
Laburnum
C: 4 S: 9 H 70 H74
515
Sandston
C: 4 S: 9 H 74
W Washington St
E Washington St
W Nine Mile Rd
E Nine Mile Rd
Highland Dr
E Beal St
W Beal St
E Jerald St
W Jerald St
Pleasant St
South St
Lumber Dr
Early St
Mary St
Hanover
Wales Dr
Artillery Dr
Longstreet Ave
Battery St
Ash Ave
W Willow St
N Beech Ave
N Cedar Ave
N Elm Ave
N Fern Ave
N Grove Ave
N Holly Ave
N Juniper Ave
N Kalmia Ave
N Mapleleaf Ave
N New Ave
N Linden Ave
N Oak Ave
N Rose Ave
N Spruce Ave
N Pine Ave
N Quince Ave
N Ivy Ave
S Daisy Ave
S Fern Ave
S Grove Ave
S Elm Ave
S Ivy Ave
S Lake Ave
S Holly Ave
S Oak Ave
Hawkes Ln
Woodpost Dr
Tina Dr
Babcock Rd
Little Margaret Ln
Luther Rd
York Ave
Dale St
Sherilyn Dr
Heather Cir
Airport Pl
Hodder Ln
Owen Dr
Midage Ln
Fortingale Cir
Gambrel Dr
Green Pasture Rd
Farley Ct
Sanderling Ave
Beaver Rd
Fairbury Rd
Roxana Rd
Regal Dr
Repp Cir
Repp St
Mornell St
Cornett St
Hart St
Hibiscus Dr
Elsing Green Way
Hitchcock Ave
William Miles Ln
Latin Ave
Jennings Rd
Banks St
Gatewood Ave
Brick Dr
Fair Oaks Elementary School
Fair Oaks Baptist
Henrico Health Care Center
Fire Station #3
Highland Springs Methodist Church
Highland Springs Community Center
Highland Springs Recreation
St. John's Catholic Church
Highland Springs Church of the Nazarene
(Future) Highland Springs Park
Sandston Elementary School
Sandston Recreation Area
Sandston Presbyterian Church
Meroyn Dr
Pickett Ave
W Union St
W Mcclellan St
W Sedgwick St
W Magruder St
E Mcclellan St
E Sedgwick St
E Magrud
Naglee Ave
N Wilson Way
33
GIS Office