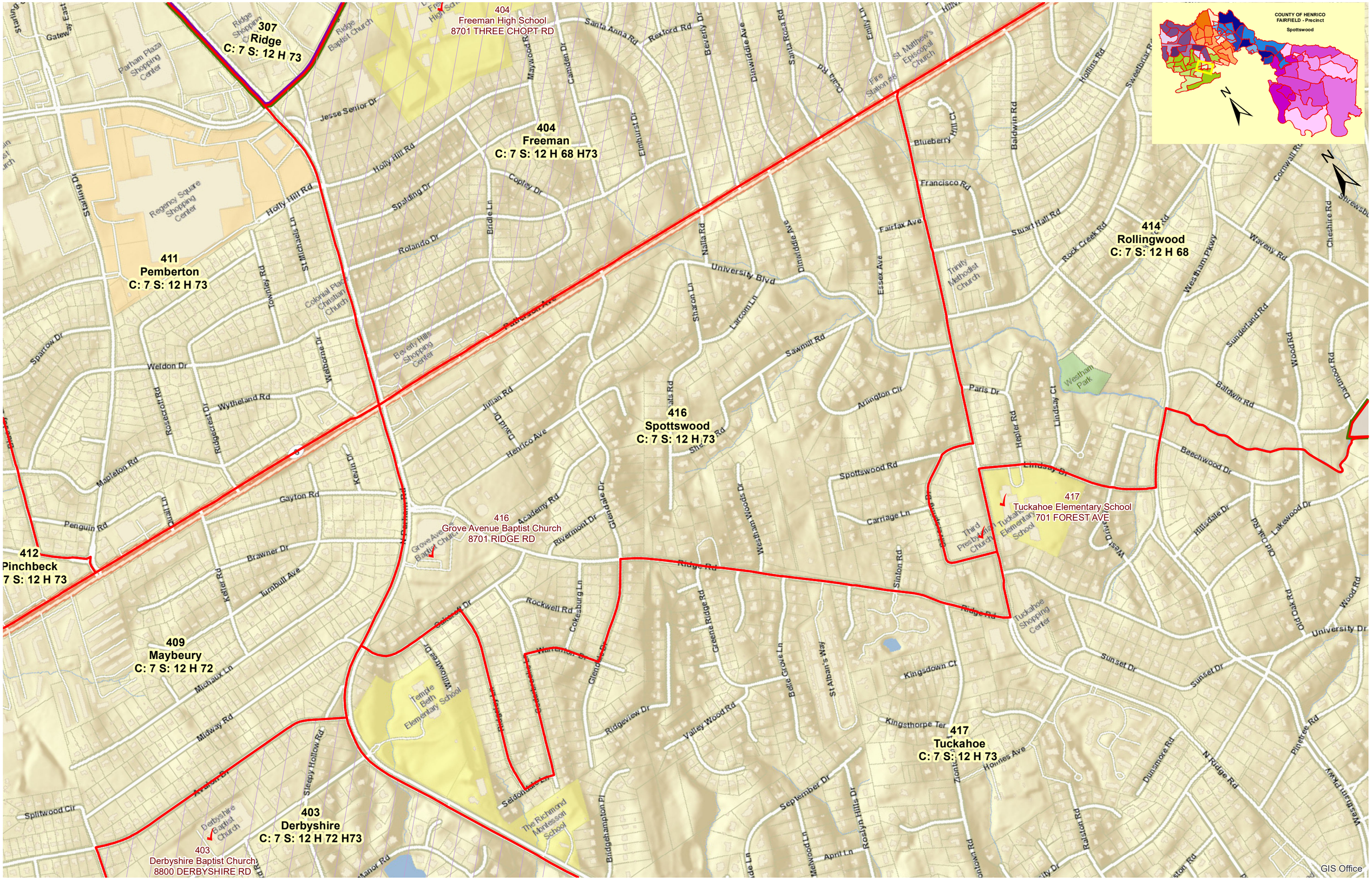
COUNTY OF HENRICO
FAIRFIELD - Precinct
Spottswood
N
307
Ridge
C: 7 S: 12 H 73
404
Freeman High School
8701 THREE CHOPT RD
404
Freeman
C: 7 S: 12 H 68 H73
411
Pemberton
C: 7 S: 12 H 73
414
Rollingwood
C: 7 S: 12 H 68
416
Spottswood
C: 7 S: 12 H 73
416
Grove Avenue Baptist Church
8701 RIDGE RD
417
Tuckahoe Elementary School
701 FOREST AVE
417
Tuckahoe
C: 7 S: 12 H 73
412
Pinchbeck
7 S: 12 H 73
409
Maybeury
C: 7 S: 12 H 72
403
Derbyshire
C: 7 S: 12 H 72 H73
403
Derbyshire Baptist Church
8800 DERBYSHIRE RD
Parham Plaza Shopping Center
Regency Square Shopping Center
Beverly Hills Shopping Center
Tuckahoe Shopping Center
Westham Park
Temple Beth Elementary School
The Richmond Montessori School
Tuckahoe Elementary School
Third Presbyterian Church
Trinity Methodist Church
St. Matthew's Episcopal Church
Colonial Place Christian Church
Ridge Baptist Church
Fire Station 2
Gateway East
Starling Dr
Jesse Senior Dr
Holly Hill Rd
Spalding Dr
Rolando Dr
Copley Dr
Bridle Ln
Maywood Rd
Camden Dr
Santa Anna Rd
Rexford Rd
Beverly Dr
Dinwiddie Ave
Santa Rosa Rd
Ocala Rd
Emily Ln
Elmhurst Dr
Nalla Rd
University Blvd
Sharon Ln
Larcom Ln
Sawmill Rd
Arlington Cir
Fairfax Ave
Essex Ave
Francisco Rd
Blueberry Hill Ct
Baldwin Rd
Hollins Rd
Sweetbriar Rd
Stuart Hall Rd
Rock Creek Rd
Cornwall Rd
Cheshire Rd
Waveny Rd
Westham Pkwy
Sunderland Rd
Wood Rd
Dunmoore Rd
Paris Dr
Lindsay Ct
Lindsay Dr
Hepler Rd
Beechwood Dr
Hillsdale Dr
Lakewood Dr
Old Oak Rd
University Dr
Sunset Dr
Pinetree Rd
N Ridge Rd
Dunsmore Rd
Ralston Rd
Westham Pkwy
Sparrow Dr
Weldon Dr
Wytheland Rd
Rosecroft Rd
Ridgecrest Dr
Webborne Dr
Townley Rd
St Michaels Ln
Mapleton Rd
Penguin Rd
Gayton Rd
Keith Dr
Brawner Dr
Turnbull Ave
Keller Rd
Michaux Ln
Midway Rd
Avalon Dr
Sleepy Hollow Rd
Splitwood Cir
Patterson Ave
Julian Rd
David Dr
Henrico Ave
Academy Rd
Rivermont Dr
Glendale Dr
Rockwell Rd
Cokesburg Ln
Warrington Dr
Glendale Dr
Ridgeview Dr
Valley Wood Rd
Bridgehampton Pl
Saddlebare Dr
Willowdale Dr
Spottswood Rd
Carriage Ln
Sinton Rd
Ridge Rd
Greene Ridge Rd
Belle Grove Ln
St Albans Way
Kingsdown Ct
Kingsthorpe Ter
Howries Ave
Zion Ln
September Dr
Aprit Ln
Roslyn Hills Dr
Meadowood Ln
Manor Rd
Gilbert Dr
Sunset Dr
GIS Office