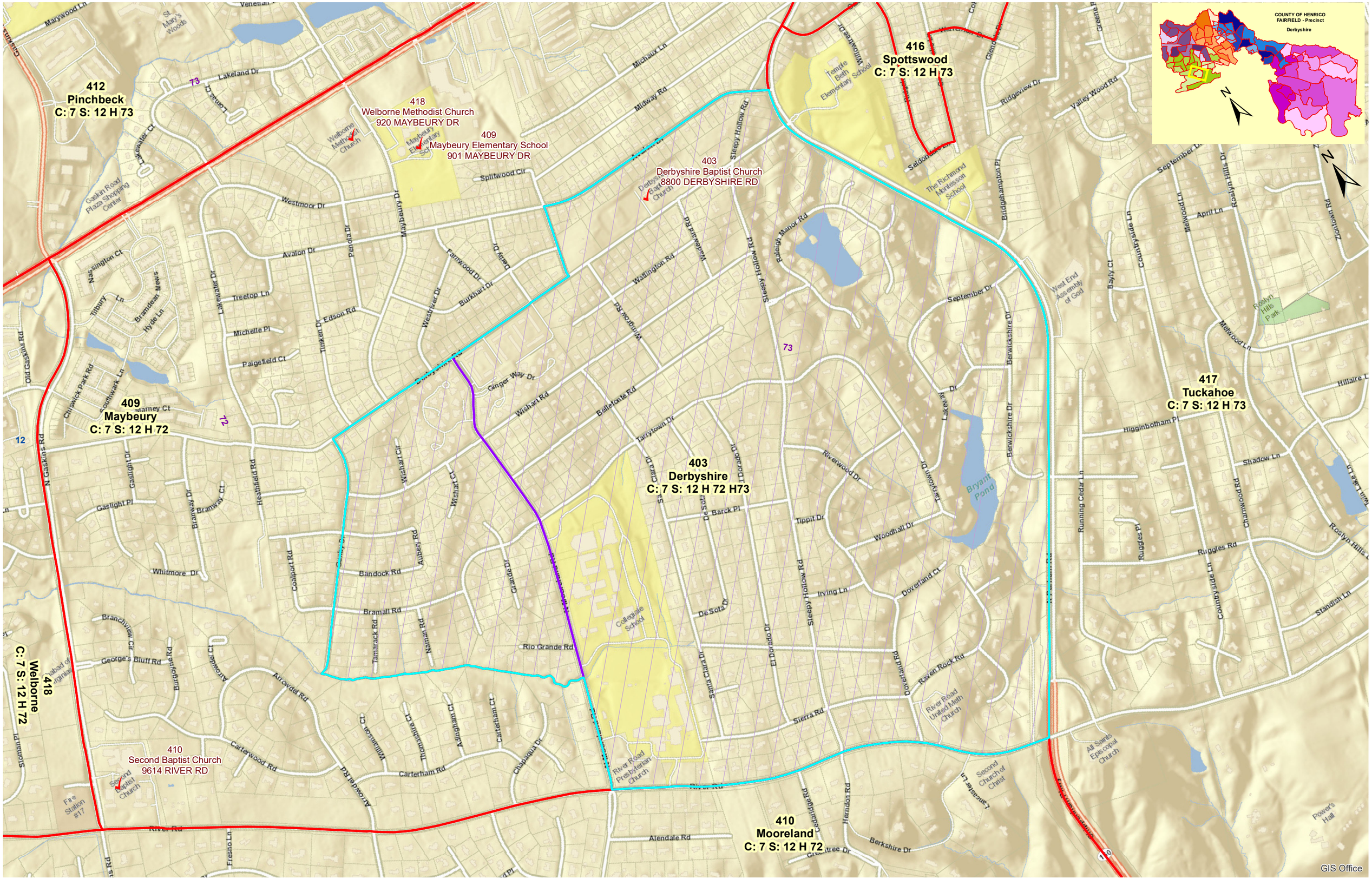
COUNTY OF HENRICO
FAIRFIELD - Precinct
Derbyshire
412
Pinchbeck
C: 7 S: 12 H 73
416
Spottswood
C: 7 S: 12 H 73
418
Welborne Methodist Church
920 MAYBEURY DR
409
Maybeury Elementary School
901 MAYBEURY DR
403
Derbyshire Baptist Church
8800 DERBYSHIRE RD
409
Maybeury
C: 7 S: 12 H 72
417
Tuckahoe
C: 7 S: 12 H 73
403
Derbyshire
C: 7 S: 12 H 72 H73
418
Welborne
C: 7 S: 12 H 72
410
Second Baptist Church
9614 RIVER RD
410
Mooreland
C: 7 S: 12 H 72
Temple Beth Elementary School
The Richmond Montessori School
West End Assembly of God
Bryant Pond
Collegiate School
River Road Presbyterian Church
River Road United Meth Church
All Saints Episcopal Church
Second Church of Christ
Fire Station #17
Gaskin Road Plaza Shopping Center
Roslyn Hills Park
Power's Hall
Michaux Ln
Midway Rd
Sleepy Hollow Rd
Raleigh Manor Rd
Splitwood Cir
Westmoor Dr
Avalon Dr
Maybeury Dr
Lakeland Dr
Lakewater Ct
Nassington Ct
Tilbury Ln
Bramdean Mews
Hyde Ln
Treetop Ln
Michelle Pl
Paigefield Ct
Edson Rd
Tinken Dr
Westriver Dr
Burkhart Dr
Farnwood Dr
Derby Dr
Watlington Rd
Wakefield Rd
Mingum Rd
Ginger Way Dr
Wishart Rd
Belfonte Rd
Tarrytown Dr
Clara Dr
El Dorado Dr
De Soto Dr
De Barck Pl
Riverwood Dr
Tippit Dr
Woodhall Dr
Irving Ln
Doverland Ct
Raven Rock Rd
Sierra Rd
Santa Clara Dr
Bridgehampton Pl
Berwickshire Dr
Lakewood Dr
September Dr
Ridgeview Dr
Valley Wood Rd
Greene Rd
Glendale Dr
Willowtree Dr
Seldonridge Dr
Countryside Ln
Melwood Ln
April Ln
Roslyn Hills Dr
Zion Town Rd
Bayly Ct
Hillaire Ln
Higginbotham Pl
Shadow Ln
Running Cedar Ln
Ruggles Pl
Ruggles Rd
Charnwood Rd
Standish Ln
Chiswick Park Rd
Southwark Ln
Warney Ct
Gaslight Dr
Gaslight Pl
Branway Dr
Branway Ct
Heathfield Rd
Old Gaskins Rd
N Gaskins Rd
Whitmore Dr
Coalport Rd
Bandock Rd
Aubey Rd
Grande Dr
Bramall Rd
Tamarack Rd
Nainar Rd
Rio Grande Rd
Branchview Ct
George's Bluff Rd
Burnbrae Rd
Allowhee Ct
Arrowood Rd
Carterwood Rd
Williamson Ct
Thornshire Ct
Adlingham Ct
Carterham Ct
Carterham Rd
Chapadula Dr
Allowhee Rd
Stonan Pl
River Rd
Fresno Ln
Alendale Rd
Greentree Dr
Berkshire Dr
Cedarbridge Rd
Herndon Rd
Lanzeater Ln
Hillaire Ln
Marywood Ln
Lakeland Dr
Lakewater Ct
Gaskin Rd
Veneta
St Mary's Woods
Welborne Methodist Church
Maybeury Elementary School
Temple Beth Elementary School
The Richmond Montessori School
West End Assembly of God
Bryant Pond
Collegiate School
River Road Presbyterian Church
River Road United Meth Church
All Saints Episcopal Church
Second Church of Christ
Fire Station #17
Second Baptist Church
Roslyn Hills Park
Power's Hall
Habitat of Virginia
73
72
12
GIS Office