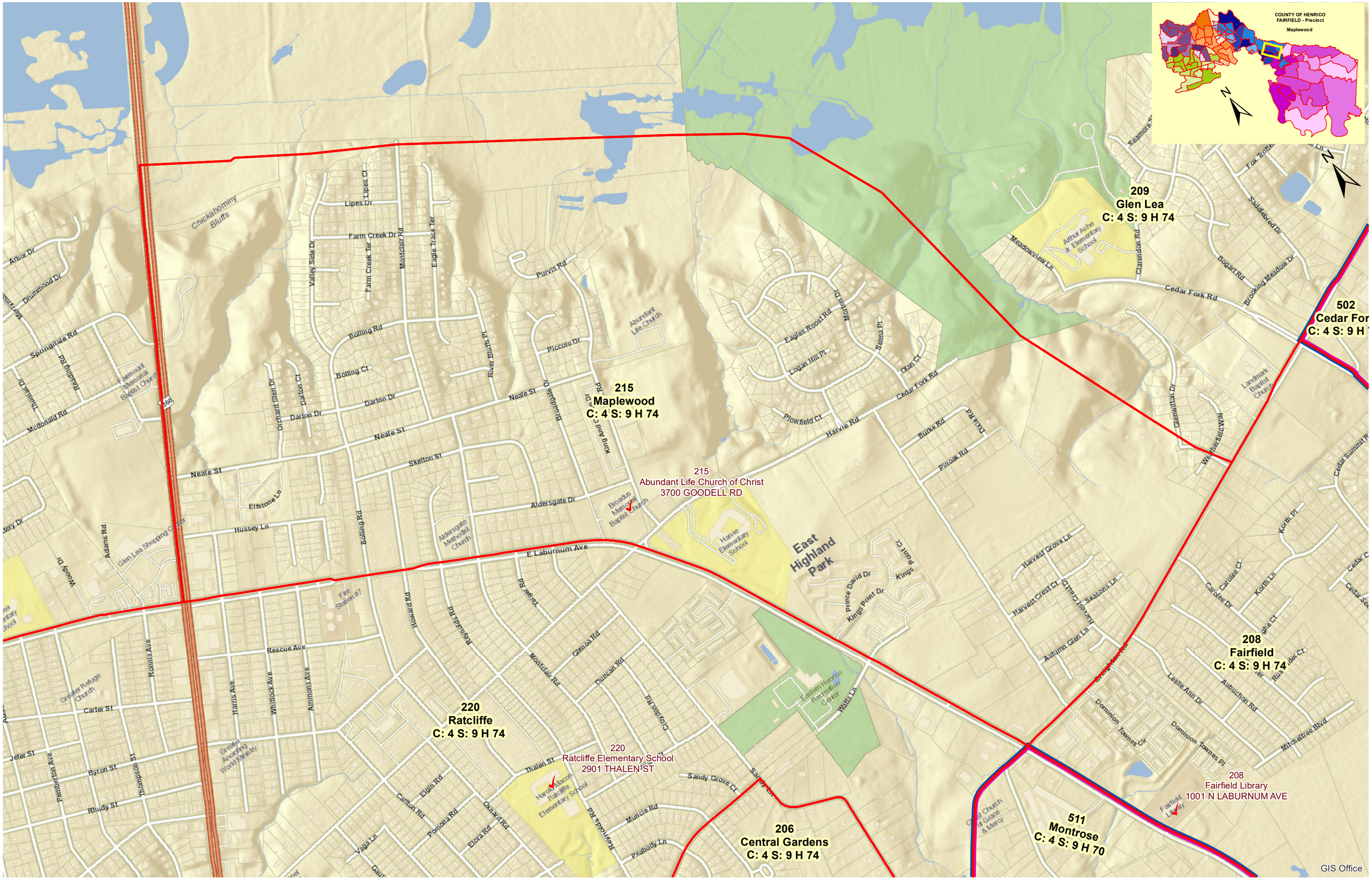
COUNTY OF HENRICO
FAIRFIELD - Precinct
Maplewood
N
209
Glen Lea
C: 4 S: 9 H 74
215
Maplewood
C: 4 S: 9 H 74
220
Ratcliffe
C: 4 S: 9 H 74
206
Central Gardens
C: 4 S: 9 H 74
511
Montrose
C: 4 S: 9 H 70
208
Fairfield
C: 4 S: 9 H 74
502
Cedar For
C: 4 S: 9 H
215
Abundant Life Church of Christ
3700 GOODELL RD
220
Ratcliffe Elementary School
2901 THALEN ST
208
Fairfield Library
1001 N LABURNUM AVE
East Highland Park
Chickahominy Bluffs
Arthur Ashe Jr. Elementary School
Harvie Elementary School
Harold Macon Ratcliffe Elementary School
Eastern Henrico Recreation Center
Abundant Life Church
Broadus Memorial Baptist Church
Aldersgate Methodist Church
Fairmount Memorial Baptist Church
Glen Lea Shopping Center
Fire Station #7
Greater Refuge Church
Greater Anointing World Ministry
Landmark Baptist Church
Fairfield Library
Chapel Church of Grace & Mercy
E Laburnum Ave
Neale St
Cedar Fork Rd
Bolling Rd
Darton Dr
Skelton St
Aldersgate Dr
Hussey Ln
Rescue Ave
Carter St
Byron St
Rhudy St
Thalen St
Sandy Grove Ct
Muncie Rd
Peabody Ln
Duncan Rd
Glenoa Rd
Montclair Rd
Farm Creek Dr
Lipes Dr
Lipes Ct
Valley Side Dr
Farm Creek Ter
Eagle Track Ter
Purvis Rd
Piccolo Dr
River Bluffs Pl
Broadgate Dr
King and Queen Rd
Orchard Glen Dr
Darton Ct
Springdale Rd
Drummond Dr
Artsor Dr
Mcdonald Rd
Elfstone Ln
Adams Rd
Woody Dr
Bolling Rd
Howard Rd
Revolds Rd
Yeager Rd
Harris Ave
Whitlock Ave
Ammons Ave
Ronnie Ave
Pemberton Ave
Thompson St
Eglia Rd
Carlton Rd
Pomona Rd
Oxnard Rd
Elora Rd
Vaga Ln
Cuyler Rd
Walter Ln
Eagles Roost Rd
Logan Hill Pl
Mcmonigal Dr
Selma Pl
Olan Ct
Plowfield Ct
Harvie Rd
Burke Rd
Duke Rd
Pinoak Rd
Meadowview Ln
Clarendon Rd
Seamore St
Fox Trotter Ln
Saddlebred Dr
Bogart Rd
Brooking Meadow Dr
Glenwitton Dr
Weatherfield Way
Harvest Grove Ln
Harvest Crest Ct
Harvest Creek Dr
Seasons Ln
Autumn Glen Ln
Kings Point Dr
Prince David Dr
Kings Point Ct
Korth Pl
Korth Ln
Carolee Ct
Carolee Dr
Lestre Ann Dr
Auburchon Rd
Dominion Townes Cir
Dominion Townes Pl
Mitchelltree Blvd
Cedar Summit Rd
GIS Office