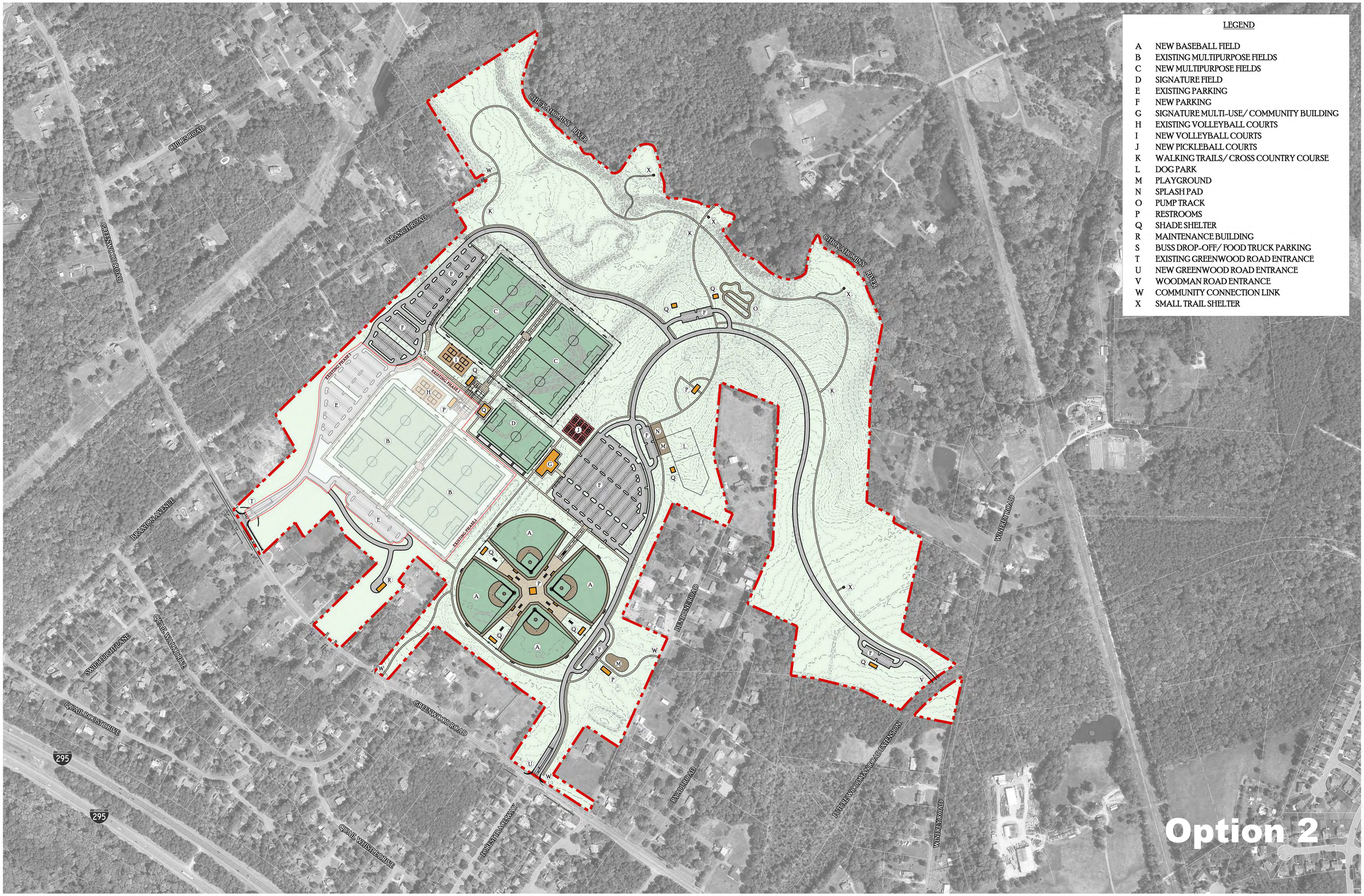

CHA

Glover Park Phase II

Concept Two

Henrico County, VA

November 20th, 2019

0 100' 200' 400'