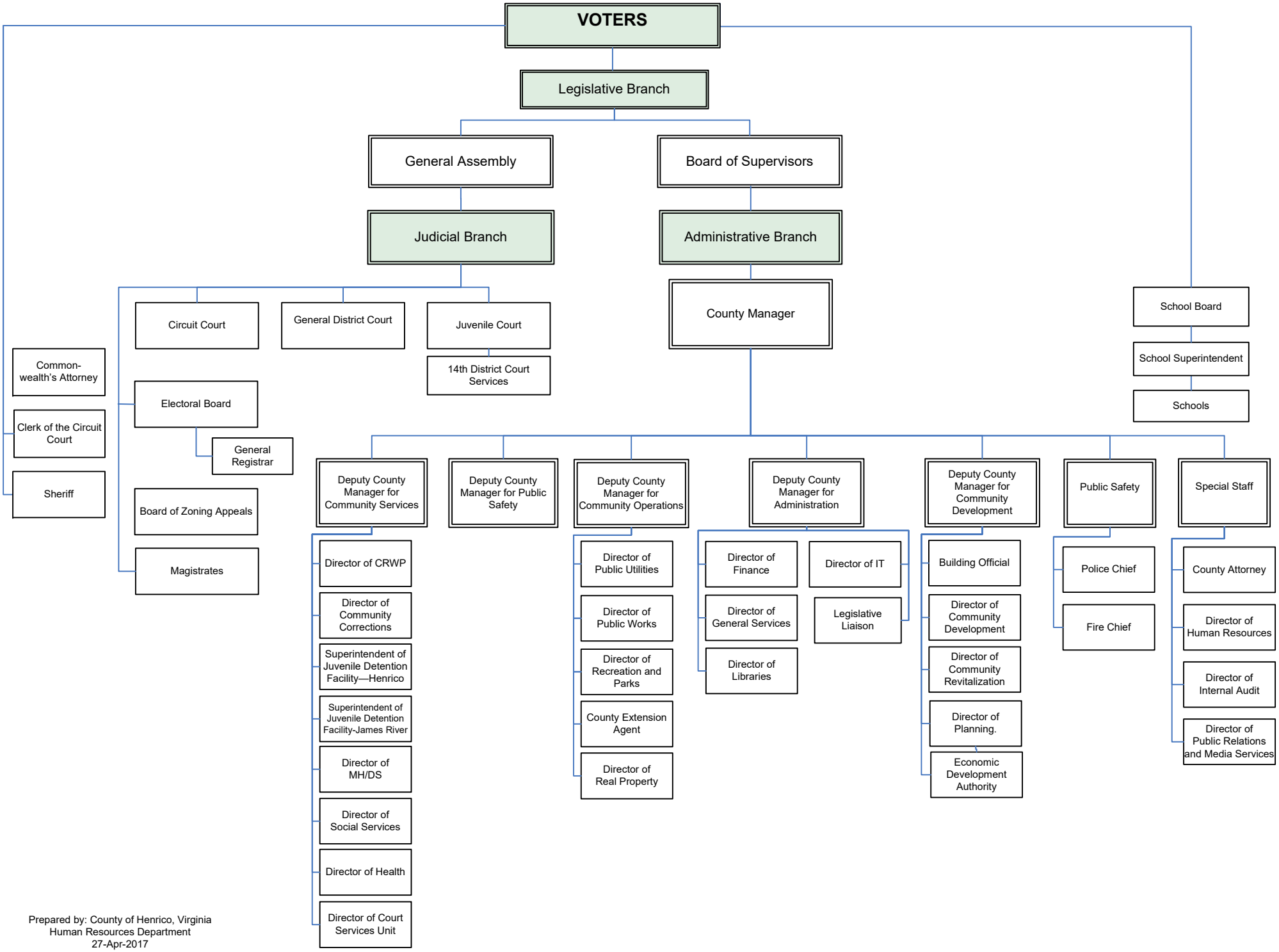

Prepared by: County of Henrico, Virginia
Human Resources Department
27-Apr-2017